



1

FACILITIES UPDATE

FACILITIES & GOVERNMENTAL RELATIONS

SANTA ANA UNIFIED SCHOOL DISTRICT

March 26, 2019

Continuing SAUSD's Legacy of Successful Bond Programs



2

- In November 2018, SAUSD voters approved Measure I, the District's largest construction bond ever!
- In December 2018, the Board approved the first "Shovel Ready" Project List to plan for the first bond issuance
- In anticipation of the initial bond sale, some projects are now underway
- Measure I supplies only 10% of District needs in Master Plan; staff continue to pursue State & other sources
- Progress updates and recommendations will be ongoing

2018 Facilities Master Plan



SCOPE OF WORK LEGEND:

- EXISTING BUILDING - NO WORK PROPOSED
- EXISTING BUILDING - MAJOR RENOVATION
- NEW CONSTRUCTION
- NEW COVERED SHED
- NEW OR RENOVATED FIELD/LANDSCAPE
- NEW ASPHALT PAVEMENT
- NEW HARDSCAPE PAVING
- NEW SITE FENCING

Year Built	1968
Year Last Modernized	2066
Site Acreage	43.97
Existing Permanent Buildings	274,932
Existing Pools/Spas	2,760
Current Site Capacity	2,047
Current Enrollment (2017)	2,204

Valley High School



SCOPE OF WORK LEGEND:

- EXISTING BUILDING - NO WORK PROPOSED
- EXISTING BUILDING - MAJOR RENOVATION
- NEW CONSTRUCTION
- NEW COVERED SHED
- NEW OR RENOVATED FIELD/LANDSCAPE
- NEW ASPHALT PAVEMENT
- NEW HARDSCAPE PAVING
- NEW SITE FENCING

Year Built	1998
Year Last Modernized	11.25
Site Acreage	50.25
Existing Permanent Buildings	0
Existing Pools/Spas	1,334
Current Site Capacity	1,340
Current Enrollment (2017)	1,340

Villa Fundamental School
1441 E Chestnut Ave, Santa Ana, CA 92705



SCOPE OF WORK LEGEND:

- EXISTING BUILDING - MAJOR RENOVATION
- NEW CONSTRUCTION
- NEW COVERED SHED
- NEW OR RENOVATED FIELD/LANDSCAPE
- NEW ASPHALT PAVEMENT
- NEW HARDSCAPE PAVING
- NEW SITE FENCING

Year Built	1949
Year Last Modernized	2012
Site Acreage	8.88
Existing Permanent Buildings	82,472
Existing Pools/Spas	0
Current Site Capacity	1,400
Current Enrollment (2017)	823

Washington Elementary School
1441 E Chestnut Ave, Santa Ana, CA 92705

Portable to Permanent (P2P) Bldgs.

VALLEY HIGH SCHOOL



4



COMPLETED

Kitchen Reconstruction

SANTA ANA HIGH SCHOOL



5



BEFORE

AFTER

COMPLETED

Community / Wellness Projects

ROOSEVELT-WALKER COMMUNITY CENTER + DISTRICT WELLNESS CENTER @ LATHROP



6



COMPLETED

Philanthropic Projects

WILLARD INTERMEDIATE + LOWELL ELEMENTARY + ADAMS ELEMENTARY



7



BEFORE AND AFTER: WILLARD CAMPUS BEAUTIFICATION



NEW ADAMS STAFF LOUNGE



BEFORE AND AFTER: LOWELL MAKERSPACE



NEW ADAMS STUDENT/STAFF CONFERENCE ROOM

COMPLETED

New Library / CTE Media Arts Lab

SANTA ANA HIGH SCHOOL



8



BEFORE



DEMOLITION



FRAMING

UNDER
CONSTRUCTION

New Parking Lot

VALLEY HIGH SCHOOL



9



BEFORE PORTABLE DEMOLITION



UNDER CONSTRUCTION

PLANNED CONFIGURATION



UNDER
CONSTRUCTION

Portable to Permanent (P2P) Building

CARVER ELEMENTARY SCHOOL



10

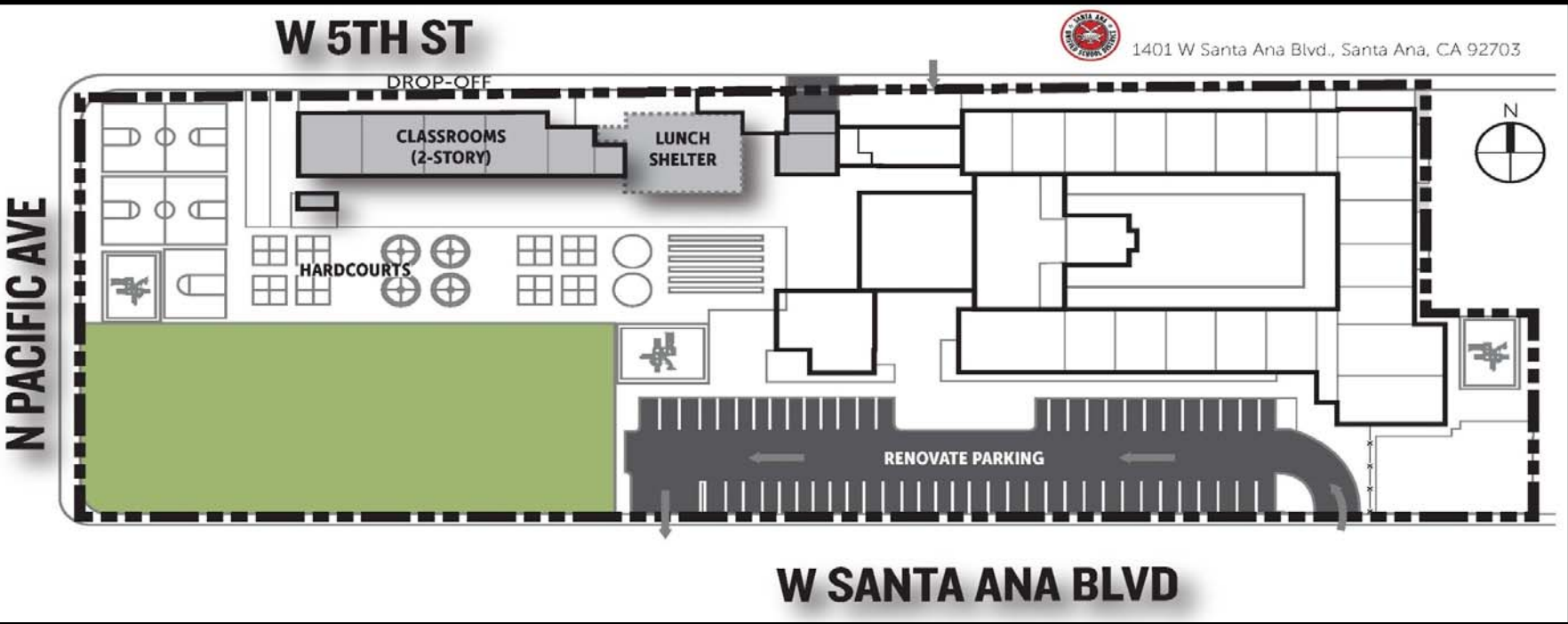

UNDER CONSTRUCTION

Early Childhood Education Office

RELOCATION TO MONROE ELEMENTARY SCHOOL



11



EXISTING MONROE
CAMPUS ENTRY



NEW ENTRY FOR
ECE OFFICE
VISITORS AND
STAFF

IN PROGRESS

Wellness Center at Red Car Building

GARFIELD ELEMENTARY SCHOOL



12



INTERIOR PREPARATION

ARCHITECT'S RENDERING OF COMPLETED FACILITY

IN PROGRESS

Portable to Permanent (P2P) Building

MUIR FUNDAMENTAL ELEMENTARY SCHOOL



13



IN PROGRESS

New Kitchen and Student Dining

SADDLEBACK HIGH SCHOOL



14

IN PROGRESS

Kindergarten Conversion

SPURGEON / ROMERO-CRUZ K-8



15

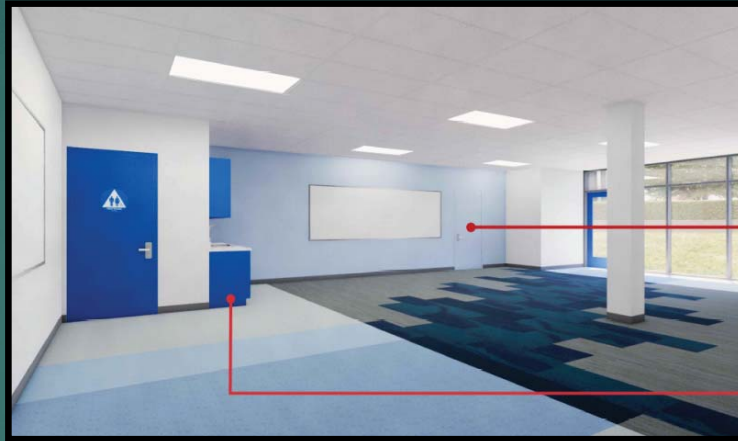
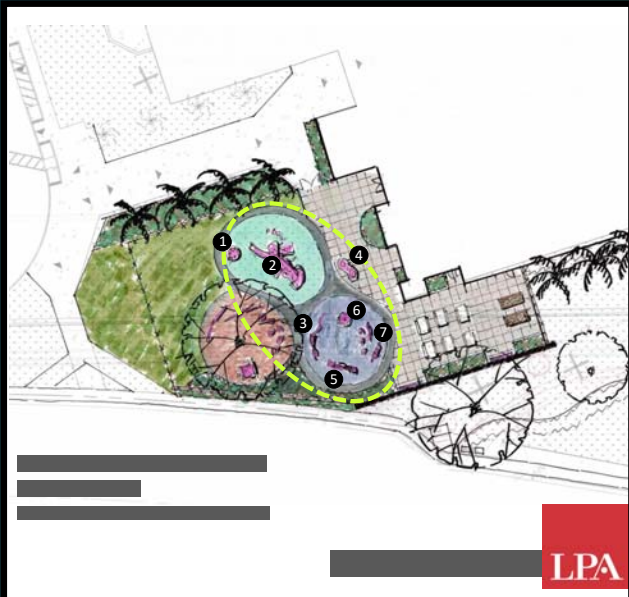

IN PROGRESS

Additional Projects Starting in 2019

START OF CONSTRUCTION

- Villa Fundamental Intermediate: Pickup/Drop-off Upgrade
- Heninger Elementary: Music Program Classrooms

START OF DESIGN

- Irvine/Newport Development Area Neighborhood School
- Valley High School Auditorium
- Jefferson Elementary School P2P
- Jackson Elementary Early Learning Lab School
- Saddleback Sports Complex



16



17

"Research has repeatedly found a difference of 5-17 percentile points between achievement of students in poor buildings and those students in above-standard buildings."

Source: Glen I. Earthman, "School Facility Conditions and Student Academic Achievement."
Report prepared for Williams v. State of California, UCLA, 2002, pp. 8-9